

MICROFILMED

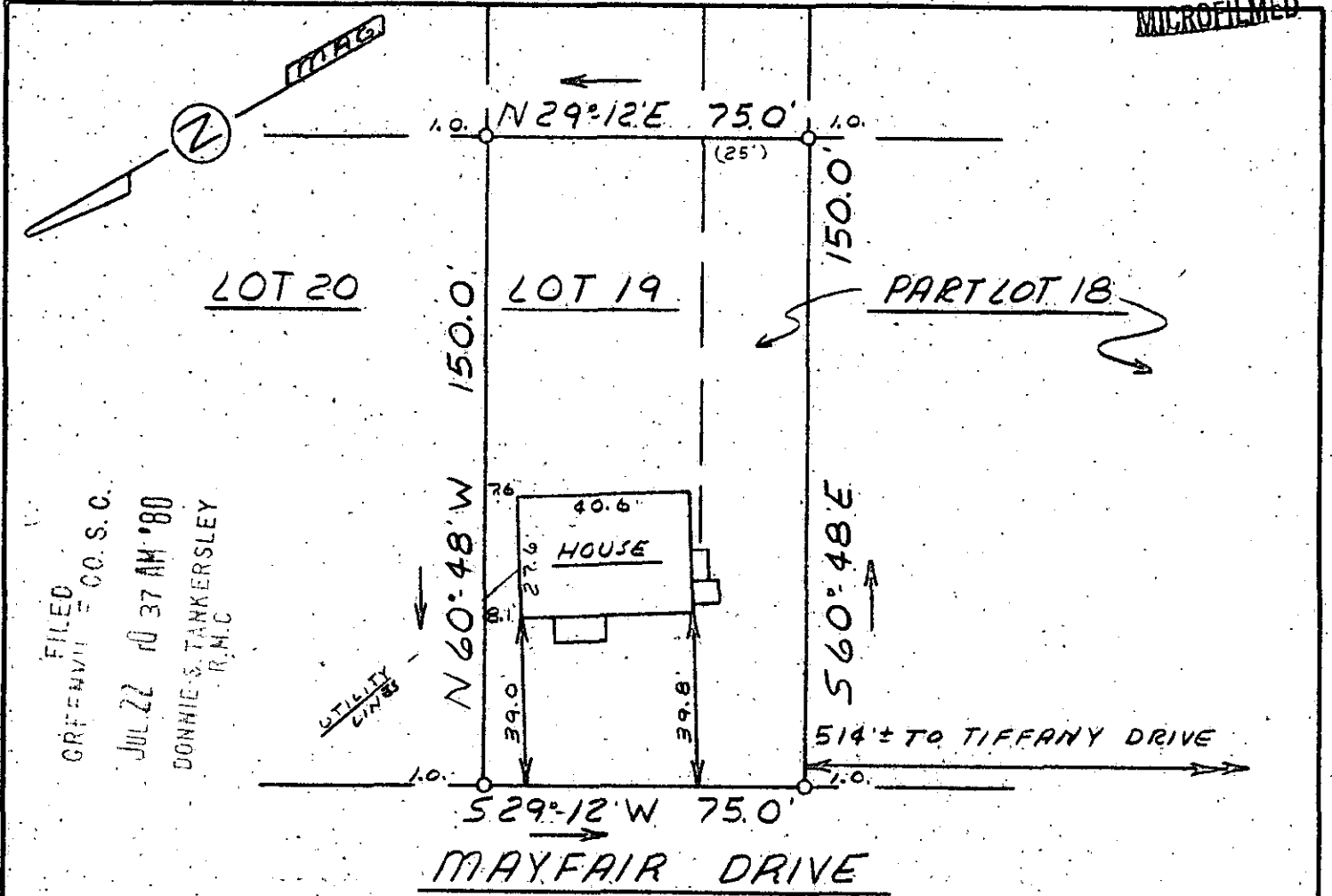

FILED
 GREENVILLE CO. S.C.
 JUL 22 10 37 AM '80
 DONNIE S. TANKERSLEY
 R.M.C.

This is to certify that on July 21, 1980, I surveyed the property shown on this plat, known as Lot 19 and Pt. Lot 18 on plat of Mayfair Estates Block C, recorded in the RMC Office of Greenville County in Plat Book S on pages 72 and 73, and that the property lines, walls and buildings are as shown hereon; that the building located on said lot does not encroach or project on adjacent streets or property, and that no adjacent walls or buildings encroach or project on said premises, and that no utility lines cross this property except as shown hereon. This property is not located in a designated flood hazard area.



1968

James R. Freeland
 James R. Freeland RL5 & PE 4781

P 15.8-3-19

8-C-51

JUL 22 1980



STATE OF SOUTH CAROLINA
 GREENVILLE COUNTY

MAYFAIR ESTATES
BLOCK C LOT 19 & PT. 18
PROPERTY OF
WILLIAM A. ONCKEN

FREELAND & ASSOCIATES
 Engineers • Land Surveyors

GREENVILLE, S.C.

SURVEY	F. E. L.
DRAWN	M. L. C.
CHECK	M. L. C.
SCALE	1" = 40'
DATE	7-21-80
DWG. NO.	80-5294

GCTO
 1 JUL 22 80
 709
 3.00CI